

*Printed to Private Order*

*In order to meet the public demand, the Government Printing Bureau authorised the issue of postal stationery items under contract with firms requiring large quantities for their private use. These private issues were printed only in unfolded sheets which later were cut and/or folded to conform to each firm's requirements.*



*Jenner & Knewstul  
33 St. James Street*

*(135 x 107)*

Printed to private order



Boston to London - 12.05.1845



London to Liverpool - 31.01.1902  
(Great Eastern Railway Company)

Printed to private order

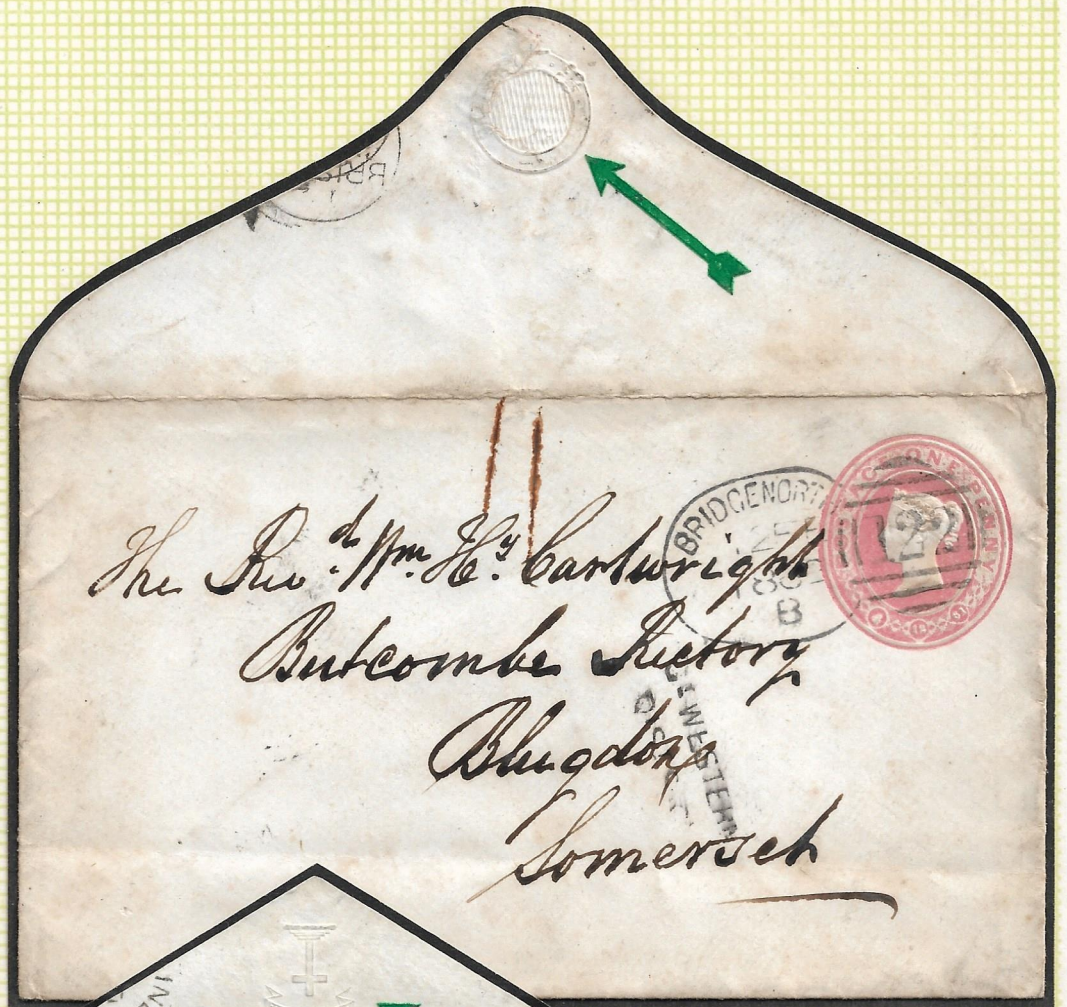

The Rev. Wm. G. Carburigh  
 Butcombe Rectory  
 Bugdon  
 Somerset

BRIDGENORTH  
 FEB 12 1862

Bridgenorth to  
 Somerset  
 12.02.1862



Francis Home Esq.  
 Advocate  
 Sheriff-Substitute  
 Linlithgow

EDINBURGH  
 FEB 4 1880

131

Edinburgh to Linlithgow - 04.02.1880  
 (John MacLaren & Son)

Printed to private order

Price, Forbes & Co.

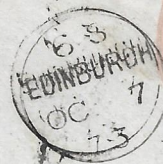
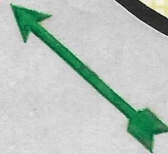

*The Revd*

*G. A. Forbes*

*The Parsonage  
Burntisland*

Edinburgh to Burntisland - 07.10.1873  
(Union Bank of Scotland)

Printed to private order



Miss M. S. Tucker

Canvey Island

Southborough

Tunbridge Wells

London (23.01.1894) to Tunbridge Wells (24.01.1894)

Printed to Private Order

W. H. PECKITT,  
440, STRAND, W.C.

*R*



*Herrn R. Fiedl*



*Wien*

*Luchenschasse 21*

FEE PAID

*Austria*

*I. Gumpff & Co.*

27.11.1895

Charing Cross, London to Wien, Austria

REGISTERED 2d



FEE PAID



*Herrn Hugo Michel*

*1211*

*Apolda*

*Germany*

24.08.1896

Baker Street, London to Apolda, Germany

Printed to private order

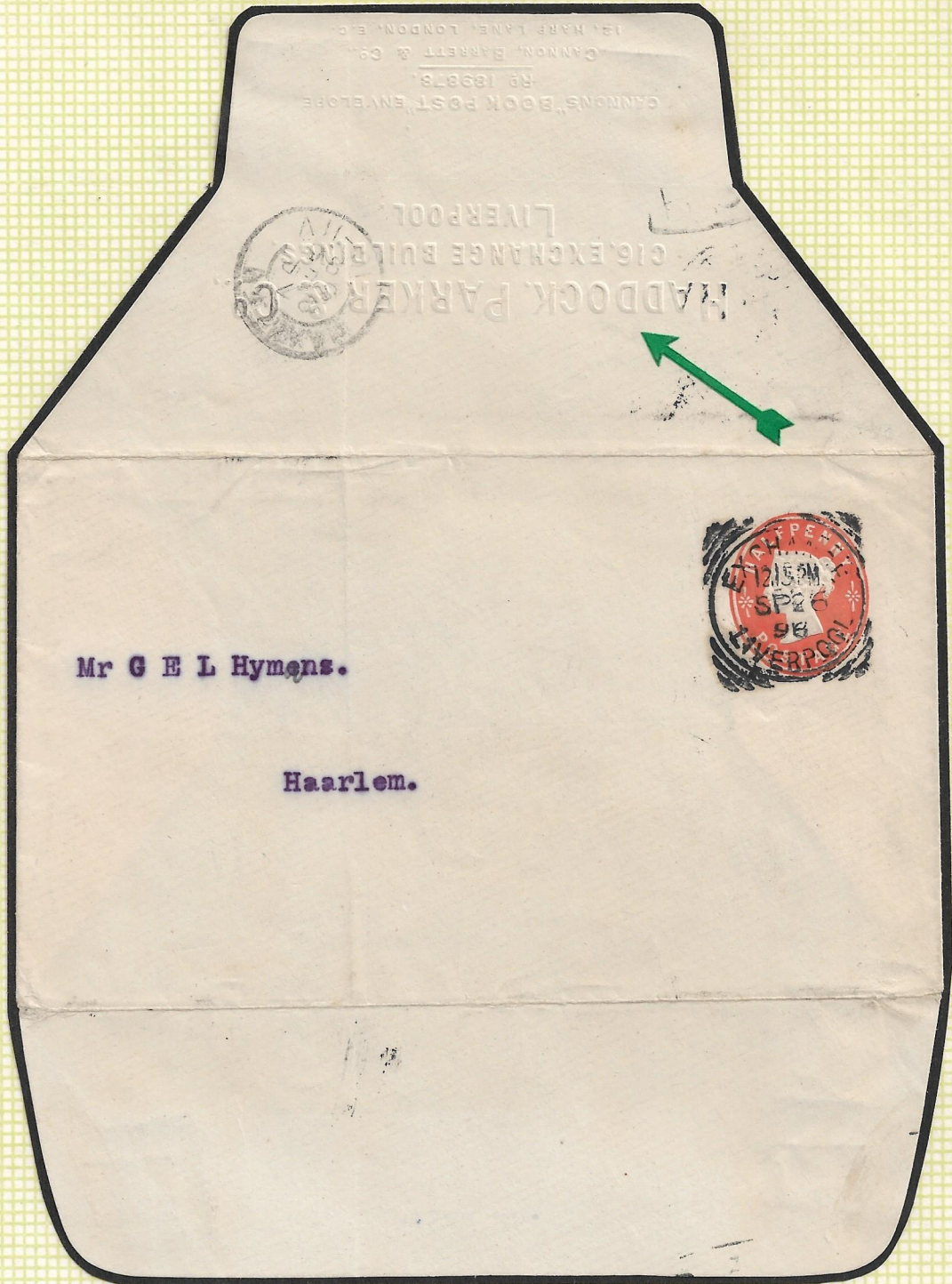

Mr G E L Hymens.

Haarlem.

Liverpool to Haarlem - 26.09.1898  
(Haddock, Parker & Co.)

Printed to Private Order

IF NOT DELIVERED TO BE RETURNED TO OFFICE.



CROMFORD 313

R. Fogler Esq  
Brighton Lodge  
Bexley Heath  
Kent

1901  
PTPO



1901. Cromford to Kent  
(Kent Water Works, Company)



Printed to Private Order

From  
GEORGE BOWLES, NICHOLLS & Co., Ltd.,  
18 & 21, KING STREET, SNOW HILL,  
LONDON, E.C.

In case of non-delivery to be returned to  
George Bowles, Nicholls & Co., Ltd.,  
18 & 21, King Street, Snow Hill, E.C.



*Mr E Bell*  
*proce*  
*East Liss*

*Hants*



02.02.1902 - Croydon to East Liss  
(George Bowles, Nicholls & Co., Ltd.)

109

Printed to private order



*Mrs. W. W. D.*

*To the Clerk to Wilson's Trust,  
Chamberlains Office,  
Guildhall, London, E.C.*

Samuel Wilson's Loan Trust  
Guildhall, London

Postal Cards (printed to private order)

POST CARD.

THE ADDRESS ONLY TO BE WRITTEN ON THIS SIDE.



*A. R. Lintell Esq.  
East India Chambers*

(1872)

POST CARD,

THE ADDRESS ONLY TO BE WRITTEN ON THIS SIDE.



*LONDON  
1872*

POST CARD

THE ADDRESS ONLY TO BE WRITTEN ON THIS SIDE.



POST CARD

THE ADDRESS ONLY TO BE WRITTEN ON THIS SIDE.



(1884)

Printed to Private Order

If unable to deliver please return to  
BRENTFORD GAS COMPANY.

RECEIPT.



Miss. Gollard

20 Grange Park

Ealing, W.

1902-03

Brentford to Ealing  
17.10.1902  
(Brentford Gas Company)



Miss Mary M. Turpe. M.B.

~~56 Marshall~~  
~~4 Bredford St.~~  
56 Gt King St.  
c/o J. W. Goldie  
Edinburgh  
111 Penn Road

K039  
1913-15

England.

Wolverhampton

Edinburgh to Wolverhampton - 07.06.1938  
(James H. Gibson & Son Ltd., Glasgow)

Printed to Private Order



BRITISH  
ARE



Messrs. Scherrewitz & Co.,

AMSTERDAM

Stadhouderskade 58.

Holland.

1913-15

London to Amsterdam - 26.06.1926  
(Slazengers Limited, London)

PHILLIPS, POLITZER & Co., LTD.,  
35, QUEEN STREET,  
LONDON, E.C.4.



HERRN, WALTER, KRANICH,

BRUHL 35,

LEIPZIG,

GERMANY.

1913-15

London to Leipzig, Germany - 28.05.1930  
(Phillips, Politzer & Co., Ltd., London)

Printed to Private Order

The TEA PLANTERS AND IMPORTERS COMPANY,

124, MINORIES,  
TOWER HILL,  
LONDON, E.1.

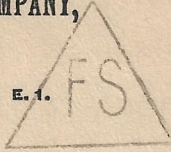

Herr Edoard Tegner  
A/B. W.S. Föroff  
Regeringsg. 5  
Stockholm Sweden.

1913-15

London (Foreign Service) to Stockholm - 03.09.1927  
(The Tea Planters and Importers Company, London)

In case of non-delivery to be returned to

~~BRISTOL THE GAS COMPANY, BRISTOL.~~

BRISTOL

5. 45 PM

~~WAX BURST~~

5. 45 PM

11 JUN 30

~~NO W~~

11 JUN 30

Mr M. V. Alexandet



49 Lt Redland Road

Bristol

39 - 1913-15

(The Gas Company, Bristol)

Printed to Private Order

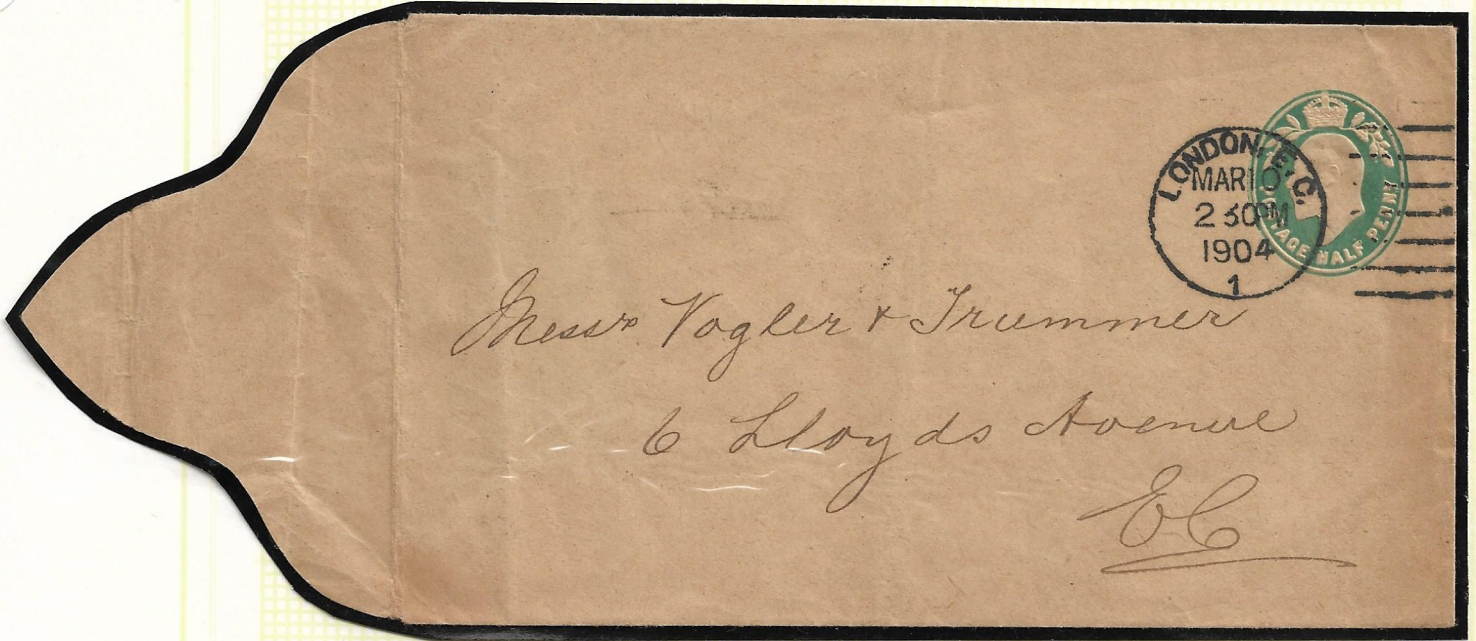

circulated in London - 10.03.1904



London to Lydenham - 14.01.1905

Printed to Private Order

In case of non-delivery, to be returned to  
"SHIPPING GAZETTE" OFFICE,  
5 New-street Square, LONDON, E.C.



Messrs. MacIsaac Watson & Co.,  
Shipping Dept.  
BATAVIA-JAVA.

In case of non-delivery, to be returned to  
"SHIPPING GAZETTE" OFFICE,  
5 New-street Square, LONDON, E.C.



Maatschappij t.v.d.z. Ruhaak,  
& Co.,  
Soerabaia Java.

1902-05  
London (Foreign Service) to Java, Dutch East Indies.  
(Shipping Gazette, London)



**Páginas  
Extras  
da  
Coleção**

Printed to Private Order



Mrs. Sheaf,  
12 Abchurch Lane,  
East London, E.C. 4A  
Portsmouth.  
PORTSMOUTH  
& SUNNY  
SOUTHSEA

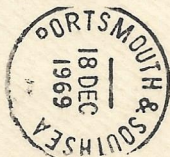

696FA48

Printed to Private Order



6D  
CHEAP  
DELIVERED  
EFFECT

PRINTED MATTER



CL-W

G

S

521100

591

CENTURY SUPPLIES LTD.,  
21-23 NEW ROAD,  
CHATHAM,  
KENT.

1961

the

**Rowntree**

representative

hopes

to

call on

THURSDAY, 1 MAR 1962

Haywards Heath to Chatham - 25.02.1962  
(Rowntree & Company Ltd., York)

Postal Cards (printed to private order)

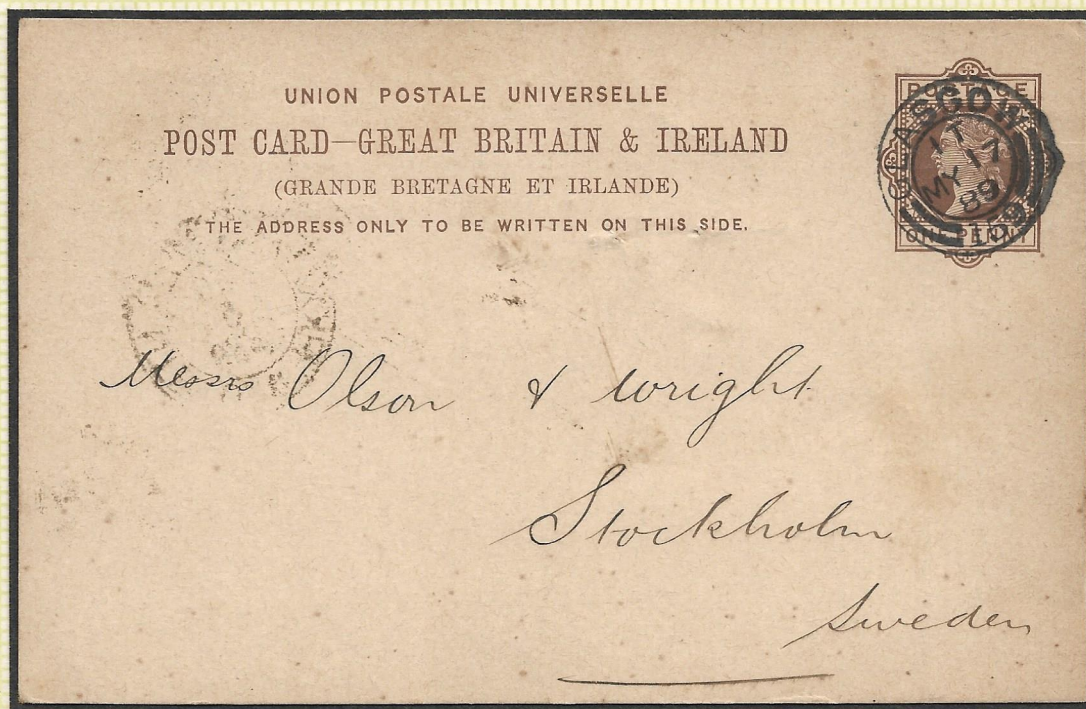

Glasgow to Stockholm - 17.05.1889  
(James Gardiner & Co.)



Coggeshall to Sittingbourne - 05.01.1895  
(John K. King (Essex))

*Printed to private order*

THIS WRAPPER MAY ONLY BE USED FOR NEWSPAPERS, OR FOR SUCH DOCUMENTS AS ARE ALLOWED TO BE SENT AT THE BOOK-RATE OF POSTAGE AND MUST NOT ENCLOSE ANY LETTER OR OTHER ARTICLE LIABLE TO LETTER POSTAGE. IF THIS RULE BE INFRINGED, THE PACKET WILL BE CHARGED AS A LETTER

Messrs. JELLEY, SON & JONES,

Wholesale Ironmongers,

AND

GRINDSTONE MERCHANTS,

196, *Blackfriars Road,*

LONDON, S.E.



In using this Order Form care must be taken not to add any remarks  
liable to letter postage.

CAUTION!

Printed to Private Order

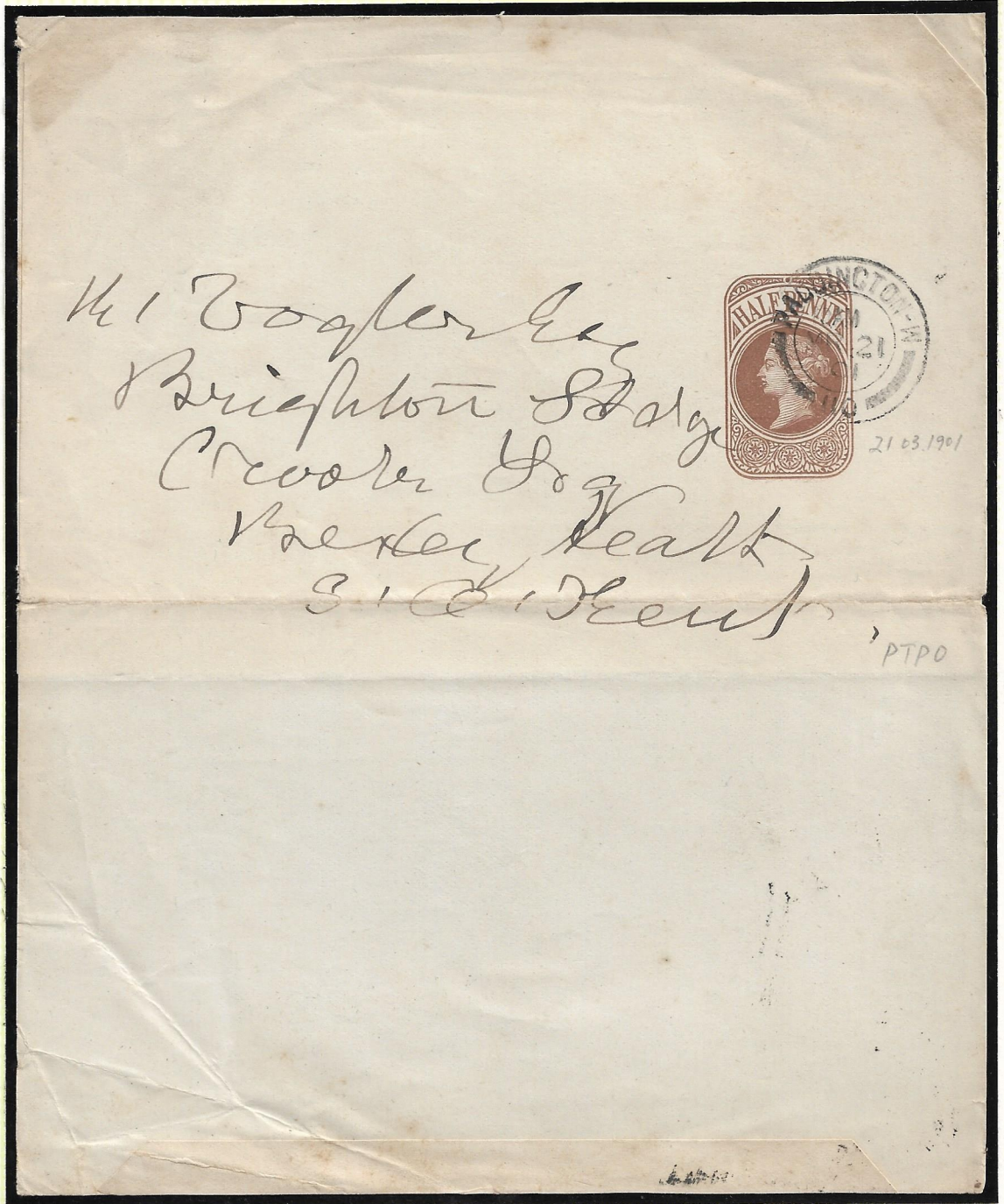

Mr Cooper Esq  
Brighton Lodge  
Creech Hoag  
Wexley Heath  
S. Kent

21 03 1901

PTPO

Paddington to Kent - 21.03.1901

Printed to Private Order  
Wrapper - 1902

H. Voogler Esq  
Brighton Lodge  
Croker Lodge  
Dexley Heath  
S. E. Kent.



285 X 145

Paddington to Kent - 19.03.1902